

Percy Sinnock

ALBUM 500

Percy's father

Alfred George Sinnock

ENGLAND SINNOCKS

London Family of Percy Sinnock and Kate McCleave
(Deptford area)

their son



Leonard P. Sinnock
and w. Doris Jeffries

their son



David Leonard Sinnock
and w. Linda Couchman

David and Linda's children

their granddaughter

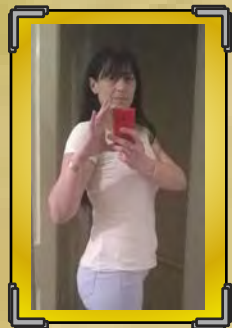

Claire Sinnock

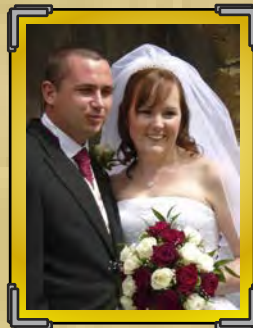

Michelle Sinnock
and h. David Killick

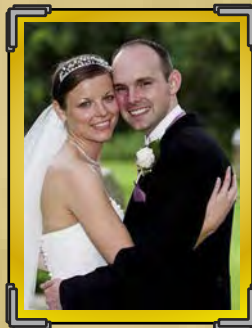

Paul David Sinnock
and w. Emma Nicola Bach

Canterbury Family of Bertram John Sinnock and Edith Mary Hawkins



David Bertram Sinnock

their sons



Robert Bryan Sinnock (Malaga, Spain)

Edith M. Sinnock

Bertram John and Edith's grandchildren (by sons)

Robert Bryan



Step sisters: Vanessa (l) and
Beartiz (r) Sinnock

David Bertram



Alison Mary Sinnock (Worsfold)

Peter John



Stewart Leslie Sinnock

Chailey Family of James Albert Sinnock and Dorothy Mary Piper



James Albert Sinnock (r)
son Peter James (c) and father Alfred William (l)

by son David G.



grandson Dave Sinnock
w. Kirsty White, and s. Kayen



Patricia Grace Dreesden (sl),
h. Peter Sinnock and Family

son Peter James



his and Pat's children



Christopher James



Arran Lee
and w. Alison Branney



Linsey Tricia (Shepherd)